500 KILLED AND INJURED IN BLAST OF T. N. T TODAY

THE BRAINERD DAILY DISPATCH

Volume 17, Number 295 — BRAINERD, MINNESOTA, SATURDAY, MAY 18, 1918 — Price Two Cents

1,500 MARCHERS EXPECTED IN RED CROSS PARADE TONIGHT

WHITTIER SCHOOL RECORD

$663,050 LIBERTY BONDS WERE BOUGHT

Oversubscription in Crow Wing Co. Was 77 Per Cent, Every Single Unit Over the Top

5,565 Subscribers, Third Bond Campaign Slogan Was 25 Per Cent and County Made It 26.4 Per Cent

The Dispatch today received a tabulation of Third Liberty Bond subscriptions for Crow Wing county and takes pleasure in bringing it to the attention of its readers. The results obtained are but little short of being phenomenal, and show what our citizens can and will do if only called upon to do their bit in a general campaign.

The allotment was $375,000, and the committee tried to get just a little bit more, but it did try to get everybody to subscribe who could possibly do so. The unexpected thing was the hearty response received everywhere, and, as a result, 5,565 subscribers rolled up $663,050.

The significance of these figures is more apparent when compared with those of the second campaign. In the second bond issue the allotment was $350,000 but only 2006 people subscribed. On a basis of a 21,000 population the percentage was not quite 10%. In the whole Ninth Federal Reserve District the average was 14%. For the Third Bond campaign the slogan was "Make it 25%," and Crow Wing responded with 26.4%.

This means that one out of every four people possesses a Third Liberty Bond. The average amount of the subscription, after deducting the

(Continued on page 5)

Terrific Blast of T. N. T. Kills and Maims 500 Today

(By United Press)

Pittsburgh, May 18—Over 500 war workers were killed and injured this afternoon in a terrific blast of T. N. T. that wrecked the Aetna Chemical plant at Oakdale. The casualty figures, 170 dead and 400 wounded, are the first estimates. The dead and injured were thrown over a wide area. Wheel barrows, handcars and even children's express wagons were commandeered to rush first aid. Fire followed immediately.

T. N. T. is more deadly than nitro glycerine or dynamite, and is the same explosive that wrecked Halifax, Nova Scotia.

The scholars of the Whittier school in addition to buying W. S. S. stamps have developed as efficient stamp salesmen and sales women.

The school is situated in a district where good stamp sales to the scholars would be expected and they have done well.

Not content with their own savings they have found customers outside of the school and have developed a demand for stamps in this manner. The school has sold to its members and to others in the community over $1,500 worth of stamps.

Miss Louise Barrett, the principal, states that she has been pleased with the excellent spirit shown, that the children are denying themselves many things that they have enjoyed and purchased stamps instead. She said that she could name some boys who are qualifying as salesmen, and that the one big thing of the campaign is the lessons in thrift and salesmanship which the children are learning.

—BUY W. S. S.—

Eddie Richenbacher in Thrilling Air Battle

(By United Press)

With the Americans in Lorraine, May 18—Lieutenant Eddie Richenbacher, former automobile racer, collided with a German air plane in mid air sending the enemy crashing to the earth. The Germans are trying the new trick of patrolling early in the morning before the Americans go up. Richenbacher got out early and spotted three German air planes at an altitude of three thousand meters, one some distance behind the others. Richenbacher pounced on him, getting the best of him when another boche joined his comrade. He sought to drop below Richenbacher, machine gunning him from beneath. The boche misjudged and collided with Richenbacher, who lost control and fell a thousand meters, then managed to limp back to the American lines, with damaged left wing. The German dropped, it is believed to the earth.

—BUY W. S. S.—

Captain Peterson Bags Two Enemy Planes

(By United Press)

Washington, May 18—Taking the air while awaiting the arrival of the French general with decorations for American flyers, Captain Peterson sent two German planes to destruction within one minute on May 15th. Today's official communique says: "One down in flames, and the other crumpled and falling." The statement says in Lorraine patrolling is active and there is a general increase in artillery fire, otherwise the day is quiet. It is now established that airplanes reported yesterday fallen within our lines northwest of Toul, were probably shot down by hostile aircraft guns.

—BUY W. S. S.—

Hertling Thinks Peace Will Be Reached This Spring

(By United Press)

Amsterdam, May 18—"I am still optimistic enough to believe we will reach peace this spring," Count Hertling, German Chancellor, said in an interview. He continued: "I am deeply confident the events in the west front will bring us nearer a speedy end of the war. If the world some day is united in an international peace league, Germany will unquestionably join. We long for peace."

Most Recent Photo of American Commander

This is the most recent photograph of General John J. Pershing, commander of the American forces on the western front. It has just been announced that he will lead his men into the great defensive action against the new drive of the Germans. According to Secretary of War Baker the general now has under him more than a half million troops.

GENERAL JOHN J. PERSHING

POINTERS REGARDING THE PARADE AND COMING DRIVE

1,500 people are expected in the Red Cross parade tonight.

The parade will be started at 7:15 P. M. sharp.

The line of march has been somewhat shortened on account of the distance and to accommodate elderly people who expect to walk.

Organizations and Red Cross units are urged to form on streets designated by chairman and recently published in the Dispatch.

Call phone 155 for instructions if not clear on the parade formation.

Please be prompt in lining up for the parade.

All who desire to enter the parade are invited—this is a community demonstration for all.

Patriotic meeting at opera house after the parade.

Community ball at Gardner hall at 10 P. M. All invited.

Decorate, wear the flag and the Red Cross insignia as much as possible.

—BUY W. S. S.—

CORP. HARRY A. WELCOME.
One of the Fifty Veterans Returned by General Pershing, Who Speaks in Brainerd This Saturday

—BUY W. S. S.—

PLEASE WEAR UNIFORM

All mothers who are riding tonight are to wear their Red Cross uniforms.

Mrs. Farrar, chairman surgical dressing committee.

—BUY W. S. S.—

Young Men Becoming of Age Since Last June Must Register

St. Paul, May 18—Adjutant General Rhinow is sending instructions to all draft boards requiring boys attaining 21 since last June to register June 5.

HUBERT RED CROSS WORK

A very successful Red Cross auction and luncheon was held at Hubert Friday evening and was well attended by Brainerd people. The auction was held at the school house and a number of valuable articles were sold at good prices. The luncheon was served cafeteria style in the basement of the school house and if any one went away hungry it was their own fault for the ladies served a very appetizing supper.

Lewis Hathaway, who is to leave soon for the war zone in France where he will engage in Y. M. C. A. work, was presented with a wrist watch by D. T. Lawrence, secretary of the Brainerd Y. M. C. A. in recognition of his able assistance given the Y. M. C. A. here. D. D. Schrader presented Mr. Hathaway with a silver identification locket on behalf of the young people of Hubert. Mr. Hathaway expressed his appreciation of the gifts in a few words and was deeply moved by the kind remembrances.

From this city O. A. Peterson, Prof. W. C. Cobb, Gustav Halvorson, Claus Theorin, W. A. M. Johnstone, D. T. Lawrence, D. D. Schrader, W. E. Lively, Mrs. J. A. Thabes, Mr. and Mrs. F. T. Lincoln and Miss Carrie Morrison, attended. The trip was made in the cars of O. A. Peterson and W. E. Lively, and the party returned at about midnight.

The gross receipts from the auction were $122.00 and this will be turned in to the Red Cross War Fund from that district.

The Brainerd people were liberal buyers at the auction and brought home nearly everything one can think of from leather pillow covers to a crate of chickens. Their interest was appreciated and was so expressed by Mr. Schrader for the people of Hubert.

Mr. Schrader acted as auctioneer and succeeded in disposing of the articles in a prompt manner.

—BUY W. S. S.—

Many French Decorations Prove American Bravery

(By United Press)

With Americans in Picardy, May 18—Thirty croix de guerre to date proves American bravery in Picardy. Major Rasmussen killed, was awarded posthumous decorations, which were sent to his family, saying that despite heavy bombardment he attempted to save valuable papers.

Major Paddock, of the signal corps and twenty-two other members of the company remained at their positions under heavy fire, maintaining communications during the night.

—BUY W. S. S.—

Americans Entering France Faster and Faster

(By United Press)

London, May 18—The British general staff reported a steady stream of American reinforcements entering France faster and faster. The Germans pretend to belittle the Americans but they really think otherwise, or they wouldn't stake all on the present battle.

—BUY W. S. S.—

Over 100 Enemy Planes Destroyed in 30 Days

(By United Press)

Rome, May 18—An official announcement says the allies in thirty days destroyed over a hundred enemy aeroplanes on the Italian front.

—BUY W. S. S.—

Additional Telegrams on page 4

MAJOR JOHN D. YOST, CORP. HARRY WELCOME

Recruiting Officer Minnesota District and Corporal From War Front With Pershing Message

To Take Part in Red Cross Parade, Will Speak at Patriotic Meeting to be Held This Evening

Owing to the fact that a patriotic meeting is to be held in the opera house this evening immediately after the parade and that Major John D. Yost, Corporal A. J. Welcome and A. D. Farrington will be the speakers, the community ball at the Gardner hall has been postponed until 10 o'clock.

Major John D. Yost, recruiting officer for the Minnesota district, and Corporal Harry A. Welcome of the 23rd U. S. Infantry, American Expeditionary Forces, arrived in Brainerd in the U. S. Army Recruiting car Soudan at 1:50 this afternoon.

They will take part in the Red Cross parade this evening and will speak at the meeting.

Corporal Welcome has seen eight months of service in the front line trenches, and is one of the fifty men selected by General John J. Pershing to carry a message to the American people, from the boys "over there." They also expect to carry a message back to their comrades in arms, and Corp. Welcome must be shown that Brainerd and the northwest are with the boys in the trenches and are ready to back them up to the last ditch.

Experiences in "No Man's Land" as related by Corp. Welcome will bring the conflict home to the people. At one time he was cut off from his command for two hours by a German artillery barrage. He spent those two hours alone in a listening post half way between the American and German trenches. Private Horace Webster who returned at the same time is also stirring up patriotism in this state, but is working in the southern section.

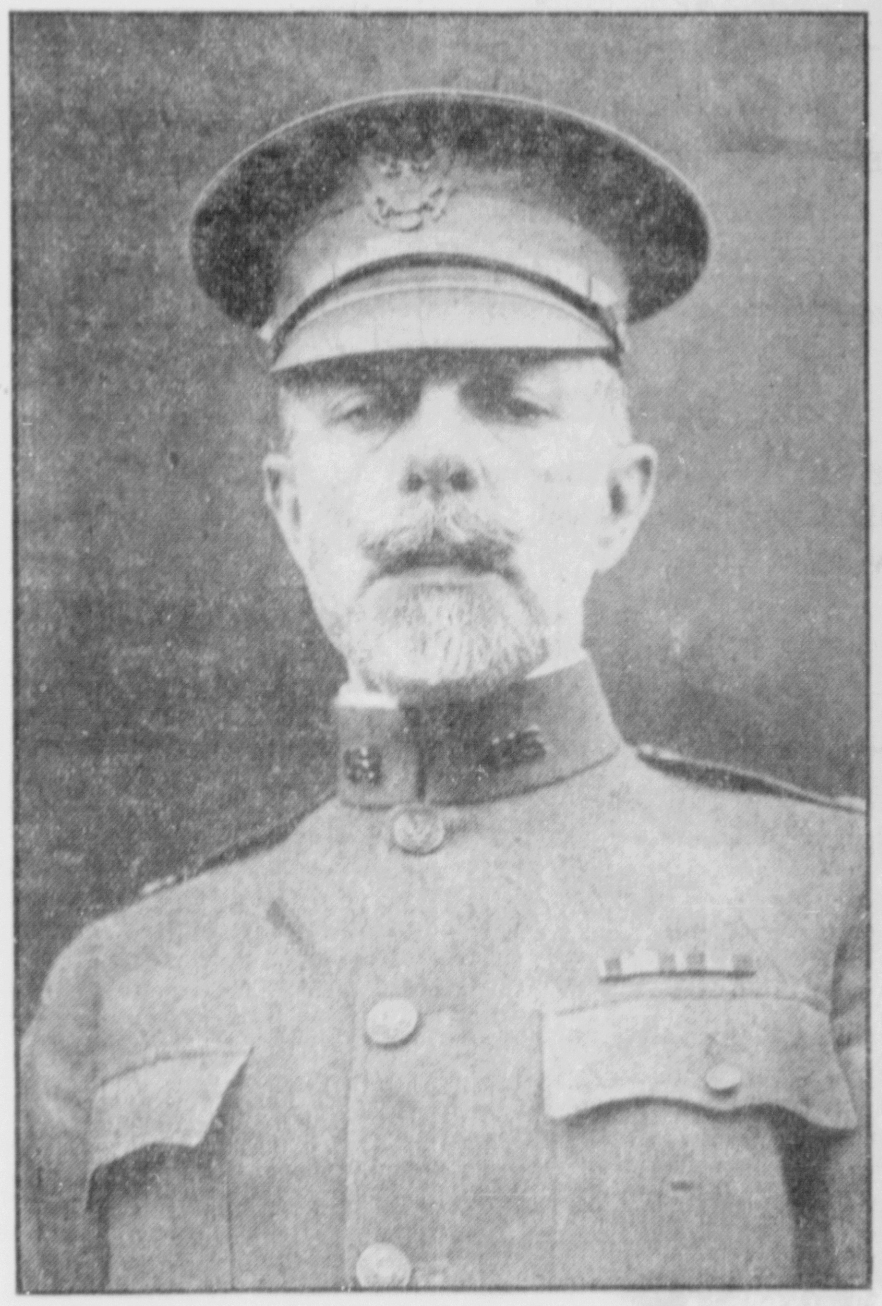

MAJOR JOHN D. YOST, U. S. A.,
Recruiting Officer for Minnesota District.

President Tired Man Having Good Time

(By United Press)

New York, May 18—President Wilson has completed an informal draft of the speech he will deliver tonight. The physicians insisted upon leisure this morning. He planned golf but the doctors objected. The president had a good time last night and admitted it. In responding to a long demonstration at the theatre the president said: "You are laboring under a delusion. You think you see the president of the United States. What you really see is a tired man having a good time."

A. F. GROVES
Practice Limited to
Eye, Ear, Nose and Throat
Glasses Fitted Correctly
Office Iron Exchange Building.

DR. H. G. INGERSOLL
Dentist
First National Bank Building
Brainerd, Minn.

DR. C. G. NORDIN
Eye, Ear, Nose and Throat
Glasses Fitted
First Nat'l. Bank Bldg., Phone 5
Brainerd, Minn.

D. E. WHITNEY
Funeral Director
710 Front Street Brainerd, Minn.

W. F. WIELAND
Attorney at Law
First Natl. Bank Bldg. Brainerd

EARL F. JAMIESON, M. D.
Ransford Block
Office Hours 11 to 1, 3 to 5
Evening By Appointment

J. P. PROSSER
Heating, Plumbing, Repairing
Phone NW 723-W
717 Laurel Street
All Work Guaranteed
233tf

TURCOTTE BROTHERS
Fruits and Vegetables Specialty
Groceries, Flour and Feed
318-320 S. 6th St. Phone 254

Plan Your Garden
Also Flower Beds, and Landscape. Our large illustrated book will help. Write Duluth Floral Company and buy reputation seeds they grow.
Respectfully yours,
Duluth Floral Company

BROCKMAN FUR FACTORY
Furs Stored and Insured Against Fire, Burglars and Moths.
712 Front Street Brainerd, Minn.

Chiropractors
8 Years experience, unfailing success. Graduates of Palmer School. Ready to receive Patients.
MRS. M. M. PAUL & PAUL.
Room 4, Best Theatre Bldg., Tel. 971

THE WEATHER

Weather Forecast for Next 24 Hours:
Warm.

Co-operative observer's record, 7 P. M.—

May 17, maximum 82, minimum 59. Reading in evening, 69. Cloudy. North wind.

May 18, minimum during night, 35.

LOCAL NEWS NOTES

News of Parties, Visitors, Visits, Deaths, Accidents, Etc., gratefully received by the Dispatch. Telephone Northwest 74.

Clark's for your wall paper. 251tf

Archibald McKay of Superior, Wis., was in the city on legal matters.

For Spring Water phone 264. tf

50 Foot lots $50. Nettleton. 291tf

C. A. Knippenberg of Duluth was in the city on real estate matters.

Bargains in homes & lots. Nettleton. 230tf

Dr. and Mrs. F. A. Allen of Staples were in the city, guests of Dr. and Mrs. A. W. Ide.

Eyes examined, glasses fitted. Dr. E. E. Long, Ransford Blk. 179tf

The Degree of Honor will give a dance on Tuesday evening at Elks hall. Tickets 25 cents.

Nettleton says: "Own your home, payments small—that's all." 291tf

Mrs. Emma Jabe of Frazee is a guest of her son-in-law and daughter, Officer and Mrs. Albert Scott.

D. M. Clark & Co. sharpen and repair lawn mowers. 290tf

Mrs. J. C. Hessel of Gresham, Ore., arrived today to visit Mrs. E. L. Guin of 602 Third Avenue N. E.

Henry White famous Asparagus. Brockway & Parker, sole agents. 285tf

John Rundquist died at Upsala of blood poisoning. He was the father of Miss Hulda Rundquist of this city.

Buy your cement blocks of Ritari. Let us bid on your job. 276-1m

Frank Lund of 1501 Norwood street Southeast, is sick in bed with yellow jaundice, having been a sufferer since January.

Vacuum cleaner for rent. Brainerd Electric Co., Phone N. W. 179, Automatic 6012. 263tf

A basket social and program will be given Wednesday evening, May 22 under town board auspices at Peck's hall in Barrows, for the purpose of raising money for the Red Cross.

For a first class job of Oxy-Acetyline welding go to Herbert Peterson at the Woodhead Motor Co. garage. 13tf

Mrs. E. S. Parks of Pillager was taken to St. Joseph's hospital for an operation. She was taken sick suddenly and her husband was summoned from Duluth where he was attending to business matters.

For bargains in houses and lots, see J. R. Smith, Sleeper Block. 226tf

Minnows for sale, 309 Third Ave. N. E., Phone 900-J. 287tf

Mrs. Matilda H. Krech, widow of Chris H. Krech of 408 South Sixth street, is very sick at a local hospital following an operotion for gall stones, appendicitis and varicose veins. She was unconscious this morning.

WANTED TO BORROW—$4,000 loan wanted on new $10,000.00 business property in growing Central Minnesota town. Will pay 8% for 5 years. Address "C. A." Brainerd Dispatch. 295t3

N. H. Ingersoll was taken sick while at work in his garden last evening. Heart and stomach trouble developed which necessitated calling doctors and the latter worked with the patient all night. Today he is resting better and it is expected he will recover shortly.

Henry White famous Asparagus. Brockway & Parker, sole agents. 285tf

While out tomorrow look at the new homes all built this and last year between 8th and 11th Sts. N. E., south of Elm street and north of Oak St. N. E. Some good liberty lots are still for sale there yet. Nettleton. 1

Your health and the health of your children is endangered by dirty, unsanitary rugs. Let Olson clean them the sanitary way. Phone 975. 292tf

Mr. and Mrs. P. M. Zakariasen have returned from a motor trip to Virginia, Minn., where they visited their daughters. On the way home Mr. Zakariasen was treated to an exciting experience. An Indian agent stopped his car and whirled a flash light upon him. After Mr. Zakariasen stated who he was, the car was allowed to proceed.

Crystal Spring water, $1.00 month. L. Bourassa, Telephone 13. 541m

If you buy a Nettleton lot,
Think what you'd raise on it—
All your food with enough left,
To buy your wife a bonnet. 1t
Buy a Nettleton liberty lot,
And keep the hoe bright.
Raise you own "garden sass,"
And you'll be all right. 1t

Mrs. A. C. Olson, wife of A. C. Olson, 405 Thirteenth street Southeast, died Friday evening following an operation. She is survived by her husband and two small children. Mr. and Mrs. Olson came from Cormorant and had made their home in Brainerd the past eleven months. The remains will be sent to her former home for burial. Other relatives are John E. Peterson of Brainerd and John Johnson of the country near by, both uncles of Mr. Olson.

A pleased customer who bought from Nettleton a timbered lot, says: "When it's too wet in early spring to plant or plow or do a thing, I get my ax and cut green pine and cord it up in the sunshine. In stove-wood lengths and ready split, the summer's sun will season it; then when October days are past my winter's fuel pile is vast." With 'taters, turnips, beets and squash, I fill the cellar full b'gosh!" 1t

Mr. and Mrs. E. G. Ingalls of Nora Springs, Iowa, were in the city today and guests of Mr. and Mrs. W. C. Mannis. Mr. Ingalls is the Iowa general salesman of the Kelley-Howe Thomson Co. of Duluth and won a prize selling the most spark plugs for the company in Iowa. His reward was $500 and a two weeks' vacation. Mr. and Mrs. Ingalls had a regular honeymoon trip and visited the Eastern cities including New York, Boston, Detroit, Atlantic City, Chicago, etc. In former years Mr. Ingalls and his father were associated in the launch business and plied between Crosby and Deerwood. Mr. Ingalls stated the east was in a fervor of war and war preparation. Big factories were surrounded with barbed wire entanglements and guards stationed all about.

——BUY W. S. S.——

BEST THEATRE
TODAY
Peggy Hyland in
The Debt of Honor
See Ad

ROLL OF HONOR

Young Sheridan, brother of Mrs. D. E. Whitney and Rev. G. P. Sheridan, is a London Scottish troop man and about to go across the channel for service in France. Photographs of the young man in uniform have been received by relatives.

Always Rainfall With Cyclone.

Cyclones are always accompanied with rain, generally so violent as to be called a "cloud-burst." When the air is completely saturated with moisture, and a "whirl" is formed, the heated stratum is not carried to so great a height. The upward currents being strong, a vast mass of partially condensed vapor is accumulated in the upper end of the funnel, so to speak, until it finally breaks of its own weight.

A BIG SALE
Saturday
On Coats and Suits
Murphy's

FOR MISS LARSON

Farewell Party Given in Her Honor by Miss Agnes Tomlinson, Dinner and Other Entertainment

A farewell party was given by Miss Agnes Tomlinson for Miss Elvira Larson, who has accepted a position as toll rate clerk of the Northwestern Telephone Exchange Co. in Minneapolis. She leaves next week for her new duties.

She was employed four years as long distance operator at the local exchange.

Miss Tomlinson entertained at dinner, which was followed by singing and instrumental playing. The girls then enjoyed a motor trip about Brainerd and vicinity.

——BUY W. S. S.——

Haig Reports Artillery Fighting

(By United Press)

London, May 18—General Haig reports considerable artillery fighting in the Robecq region.

——BUY W. S. S.——

Casualty List is Small

(By United Press)

Washington, May 18—The casualty list contains thirty-nine names.

——BUY W. S. S.——

CUTS FLOUR RATION

German Government Orders a Considerable Reduction.

Official Bulletin Says Curtailment Is Made So That Needs of People May Be Met.

Amsterdam, May 18.—A cut in the flour ration from 200 to 160 grams daily, beginning June 6, has been ordered by the German food department, according to advices from Berlin.

The announcement by the department breaks the news to the German people by saying:

"While the supply of promised grain from Ukrain can certainly be reckoned upon, it is uncertain whether such supplies will reach Germany in large amounts before this year's harvest. The reduction is made in order to be quite certain of meeting the people's need."

The addition of 10 per cent of potato flour is to be permitted. This means that the normal bread ration of about two grams daily, with an extra allowance to workmen, will be continued. The ration will be restored after the harvest, if the arrival of supplies does not permit this sooner. To make up for the reduction of bread ration, the sugar ration will be doubled and the distribution of groats and corn flour will be increased.

ITALIAN FLIER IS KILLED

Falls Only Fifty Feet While Trying Out New Machine.

New York, May 18.—In a fall of only fifty feet, Captain Antonio Resnati, famous Italian army aviator, was killed beneath the wreckage of a new Italian-made Caproni biplane at the Hazelhurst aviation field at Mineola.

The Italian flight captain, who came to the United States to demonstrate the efficiency of large planes in war, had an international reputation. After serving as an aviator with the Italian forces on the Isonzo front, where he was wounded five times, Resnati brought a Caproni plane here and performed the feat of carrying nine passengers from Hampton Roads, Va., to Mineola, a distance of 325 miles, in 4 hours and 25 minutes.

PICARDY LINE IS SHELLED

American Forces Are Subjected to Heavy Bombardment.

With the American Army in France, May 18.—The whole American sector May 19.—The whole American sector on the Picardy front was subjected to a heavy bombardment early this morning. The cannonade continued for 45 minutes. There was much aerial activity yesterday and today, with indications that the enemy was preparing to renew the offensive. On this front troop movements behind the German lines are normal. Two German observation balloons east of Montdidier were brought down today by a French air plane.

WILL IMPORT PORTO RICANS

Laborers Will Be Used on Southern Farms and in War Work.

Washington, May 18.—Porto Rican laborers are to be transported to the United States within a month for farms in the Southern states and shipyards and other war industries along the Atlantic coast.

Recruiting of Porto Rican laborers has been going on for several months and 75,000 are now available. Employment of 10,000 has been arranged and many more can be used as fast as they can be transferred.

——BUY W. S. S.——

About Fishing Tackle

The BIG FISH that gets away is all right to talk about but is frequently a reflection on your tackle. Why not fortify yourself this year by filling up the gaps.

Our assortment this season of Rods, Reels, Lines, Hooks and Baits has been much improved and increased. Kindly come in and look them over.

Slipp-Gruenhagen Co.
The Store of Dependable Hardware
N. W. 104 T. S. 332

Great Writers Lazy.

Shelley had an indolent vein. He was very fond of the water, and many of his finest poems were composed as he idled at his ease in a boat. He made the best of his short life, however, and that cannot be said for Coleridge, who seemed to be afflicted with that lack of will to work which some people call laziness. He had one of the greatest minds, but he left even his finest poems mere fragments.

OLD PAPERS FOR SALE—5 CENTS

Wall Paper Paints
NEW STOCK NEW DESIGNS
Spring is Here, Have Your Rooms Decorated in Keeping With the Spirit of the Season
WALL TINTS, VARNISHES, STAINS
Ready for Business.
J. H. NOBLE,
310 South Seventh St.

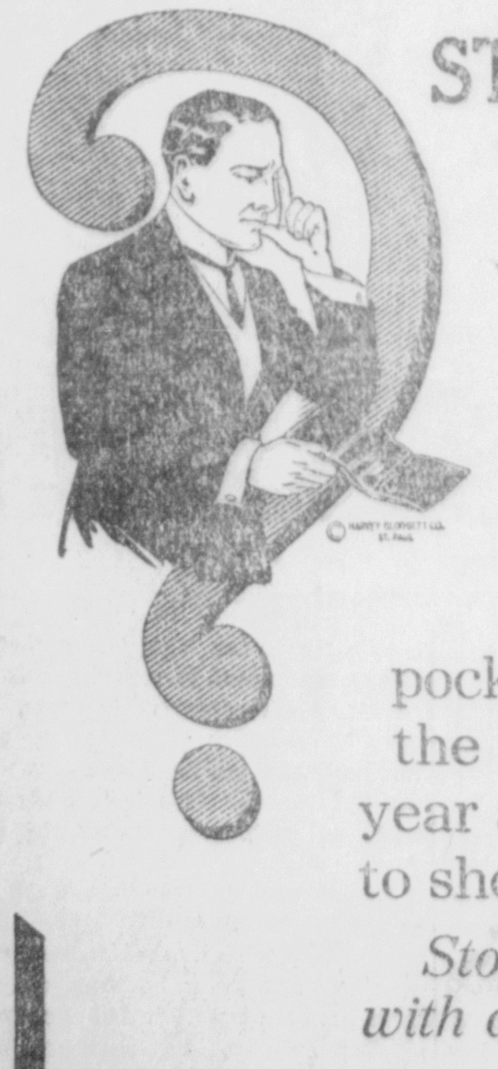
STOP THOSE LEAKS!

Does $100, or $200, or more slip from your pocket book in the course of a year and nothing to show for it?

Stop those leaks with a Bank Book.

FIRST NATIONAL BANK
BRAINERD, MINN.
INTEREST PAID ON TIME AND SAVINGS DEPOSITS

BEST IN THE LONG RUN — FAIR TREATMENT

Tested Warriors of the Road

THE soldier must be tried in the fire of battle to be a tested soldier; the tire must be tried in the fire of the road test to be a tested tire.

GOODRICH
TESTED TIRES

That is the Goodrich idea of a tire. Therefore, Goodrich Test Car Fleets, six of them, for a year hammered Goodrich Tires from state to state, putting them to the road test of rock, sand, and gravel. The tires emerged tested warriors of the road, from a grand mileage of 4,178,744 tire miles.

They triumphed, SILVERTOWN CORDS and BLACK SAFETY TREADS, with an endurance that doubled Goodrich's pride in the structure of the spiral wrapped, cable-cord tire body, and the toughness of the cross-barred, close-clutch non-skid black safety tread.

W.S.S. Every War Saving Stamp is a step towards Peace.

Get this assured service of proven service by getting the conquerors of America's roads. Get "America's Tested Tires," and you get long mileage and dependability wherever you take your car.

THE B. F. GOODRICH RUBBER COMPANY
Duluth Branch: 401 E. Superior St., Duluth, Minn.
THE CITY OF GOODRICH · AKRON, OHIO.

WOMAN'S REALM

COTTAGE CHEESE RECIPES GIVEN

Various ways in which cottage cheese may be used:

Cottage cheese is delicious as a salad. Shape into balls, serve on a lettuce leaf with salad dressing. Pimentoes filled with cottage cheese make an attractive salad. Cottage cheese and crackers may take the place of desert. It, cottage cheese loaf, is a good meat substitute and delicious soup may be made in which the cheese is a nutritious element. Many people like it best with cream, pepper and salt added. It is quite palatable without any cream at all, if made properly.

It helps to make a richer sauce for creamed and scalloped dishes.

Cottage Cheese Loaf

2 cups cottage cheese, 1 cup left-over cereal, 1 cup dry bread crumbs, 4 tablespoons peanut butter, ½ cup chopped peanuts, 1 teaspoon onion juice, pinch of sage, salt, cayenne and paprica, liquid if necessary. Form into a loaf and bake in a hot oven 25 to 30 minutes, or until brown.

Cottage cheese sauces for creamed and scalloped dishes:

Thin Sauce—1 cup milk, ½ tablespoon butter, ½ tablespoon flour, 1-3 teaspoon salt, dash pepper, ¼ cup cheese.

Medium Sauce—1 cup milk, ½ tablespoon butter, 1 tablespoon flour, 1-3 teaspoon salt, dash pepper, ¼ cup cheese.

Thick Sauce—1 cup milk, 1 tablespoon butter, 1 tablespoon flour, 1-3 teaspoon salt, dash pepper, ¼ cup cheese.

Variations—Add grated cheese (American), or peanut butter, curry powder or Worcestershire sauce. Chopped parsley and pimento added to the sauce are especially good for creamed potatoes.

Method of Mixing—Make sauce by the desired method, cooking thoroughly. Cool slightly, then stir gradually into the cheese till well blended. Reheat carefully. Cheese which is strongly acid may curdle the sauce unless it is neutralized with soda (¼ to ½ teaspoon to a cup of cheese.) Avoid boiling the sauce after the cheese has been added. Scalloped dishes made with the cottage cheese sauce should be placed in a quick oven so that the crumbs may brown before the sauce boils.

Cottage Cheese and Peanut Butter Soup.

Make a thin white sauce neutralizing the acid with soda. Blend 1 tablespoon of peanut butter with it for each cup of sauce. Season with a slice of onion, bit of bay leaf or pinch of powdered sage heated with the milk.

Cream of cottage soup may be made in the same way, omitting the peanut butter.

Farmers are urged to secure their own customers in the city and deliver to them at stated times where this is possible.

A splendid opportunity presents itself for an energetic woman of business experience and ability, in the development of the cottage cheese business in this city. It could not be guaranteed that large profits would result, but there is no doubt that a neat profit could be realized. There are many instances in which women with initiative have established a comfortable income in various similar ways. Would the Brainerd housewives support such a venture?

When approached as to their willingness to handle sweet skim milk or fresh cottage cheese in the interests of food conservation, every grocer interviewed expressed the desire to do all he could in the way of co-operating with the farmers to bring about an increased use of cottage cheese in the city. The prices for milk and cheese have not been standardized, but it is safe for the farmer to assume that a reasonable price will be paid. Both products must be wholesome and sanitary, the cheese requiring careful preparation.

——BUY W. S. S.——

TO AID FRENCH BABIES

Ladies' Aid of First Congregational Church Collects 75 New Articles for Little Ones

The Ladies' Aid of the First Congregational church collected 75 new articles for baby wardrobes and will send them to France to Miss Neilson in charge of baby welfare work there. Miss Neilson is a sister of Mrs. George Warner of Brainerd.

New Garage

General Repairing. Big Wash Rack Installed. Cleans Cars Quickly.

TIBBETTS & DULLUM

613 Norwood St. S. Brainerd

WOMEN'S AUXILIARY OF PUBLIC SAFETY

A meeting of the Women's Auxiliary of the Public Safety Commission will be held at the Chamber of Commerce on Monday afternoon at 3:00 o'clock. Members are asked to be on time to respond to the roll call which will be called promptly at 3 o'clock.

——BUY W. S. S.——

LOCAL HOUSEWIVES AND USE OF THE POTATO

Potatoes For Your Main Dish

Potatoes, left over or fresh, may be combined with cheese or nuts or meat or other material, often to make the main dish of a meal.

Potato Sausages

1 cup mashed potatoes

1 cup ground nuts, fish or meat.

1 egg, well beaten.

1½ teaspoons salt.

⅛ teaspoon pepper.

Salt pork, bacon or other fat.

Mix the mashed potatoes and seasonings with the ground nuts, fish or meat. Add beaten egg. Form into little cakes or sausages, roll in flour and place in greased pan with a small piece of fat or salt pork on each sausage. Bake in a fairly hot oven until brown.

Scalloped Potatoes and Cheese

Arrange a layer of sliced raw or boiled potatoes in greased baking dish and sprinkle with grated cheese and a little flour. Repeat until dish is nearly full. Pour milk over the whole, about one-half cup to every three potatoes. Skim milk is good. Bake in a moderate oven until done. The length of time required depends upon whether the potatoes are raw or boiled and whether the baking dish used is deep or shallow. Boiled potatoes baked in a shallow dish will take only 20 minutes. Raw potatoes in a deep dish may take as much as 1½ hours.

A Shepherd's Pie

Grease a baking dish; cover the bottom with mashed potatoes. Add a layer of cooked minced meat or fish, seasoned well and mixed with meat stock or gravy. Cover with mashed potatoes. Bake long enough to heat through—20 to 30 minutes.

——BUY W. S. S.——

Fahlstrom-Ness

Miss Alma Fahlstrom of Flak was married to Olaf Alexander Ness Friday afternoon at 4 o'clock at the home of Mr. and Mrs. Erick Graff, brother-in-law and sister of the bride, Rev. M. L. Hostager officiating. The bride was gowned in yellow messaline and carried bride roses. She is a charming girl with a large circle of friends Witnesses to the ceremony were Mr. and Mrs. Andrew Lund, the latter a sister of the bride. A wedding supper was served at the home.

The bridegroom is employed at the Brainerd railway shops. They will make their home in Brainerd.

——BUY W. S. S.——

OUT OF THE GLOOM

Many a Gloomy Countenance in Brainerd Now Lightens With Happiness

A bad back makes you gloomy.

Can't be happy with continual backache.

The aches and pains of a bad back

Are frequently due to weak kidneys.

Doan's Kidney Pills are recommended for weak kidneys.

So Brainerd citizens testify.

Mrs. A. Noakes, 313 S. Ninth St., Brainerd, says: "I had been feeling miserable and sick all over for about a year and didn't know what was wrong with me until my kidneys began to show they were disordered. My feet would swell and puff up when I took off my shoes in the evening. I always had a tired and depressed feeling. I tried different remedies with no relief until I got Doan's Kidney Pills at the Skauge Drug Co. and began using them. After I had taken four boxes of Doan's I was cured."

Price 60c at all dealers. Don't simply ask for a kidney remedy—get Doan's Kidney Pills—the same that Mrs. Noakes had. Foster-Milburn Co., Mfgrs., Buffalo, N. Y.

Useful Invention.

A recent invention enables a person to take a steam or hot air bath at home, a hood fitting over one end of a bath tub confining the vapor from the regular hot water supply.—Houston Post.

DISPATCH WANT ADS PAY.

Wm. S. Hart at the Best Tomorrow

The mere announcement that William S. Hart is to be seen in a new photoplay is sufficient to rouse intense interest among picture fans anywhere. That they will not be disappointed in his newest presentation, one which affords him ample opportunities for the display of his rare powers as a portrayer of western roles, is a foregone conclusion.

Mr. Hart's new vehicle is "The Tiger Man," directed by Mr. Hart himself, under the supervision of Thomas H. Ince, master craftsman, while the scenario is the work of J. G. Hawks, who is responsible for many of Mr. Hart's recent Artcraft successes. It is a powerful story of the desert in the days of the gold rush, and its development is dramatic and thrilling to a degree.

"The Tiger Man," which is to be presented at the Best theatre Sunday, is a typical Hart role, and yet wholly different in conception and treatment. Hawk Parsons is an outlaw and leader of a band of desperadoes, who make the desert their headquarters. When a wagon train comes to grief within Hawk's bailiwick, and the young and pretty wife of a preacher appeals to Hawk for aid, the developments come thick and fast. How the "tiger man" is regenerated by a pious woman, and for whose sake he makes a great sacrifice, is interestingly told. The support is excellent, and the photography fully up to the high Artcraft standard.

——BUY W. S. S.——

At the Best Today

"The Debt of Honor," is the latest William Fox photoplay and will be shown at the Best theatre tonight. This play brings to us a new William Fox star, Miss Peggy Hyland, known for her beauty and vivacity as well as her clever acting.

The drama has to do with the sacrifice an orphan makes to repay a U. S. senator for his kindness in adopting her. She allows the finger of guilt to be pointed at her so as to save the senator the distress of knowing that his wife has been untrue to him. This wife loves a man who is a German spy, and extracts from the senator's safe United States government secrets. Miss Hyland's own sweetheart aids her in getting the spy and in bringing back to herself the lost affection of the senator.

Barrows

Sunday afternoon at 3 P. M. the pastor, Rev. F. W. Hill, will preach, taking as his subject "Winning Life's Battles." The community is cordially invited.

Stomach Troubles Since Childhood PERUNA Made Me Well

I Now Enjoy The Best of Health

Mr. Wm. W. Everly, 3325 North Hancock Street, Philadelphia, Pa., writes:

"I have been troubled with stomach disorders since childhood, but after taking six bottles of your Peruna, I now enjoy the best of health. I also had catarrh in the head, which practically has disappeared, thanks to the Peruna Co. for their good work."

Those who object to liquid medicines can procure Peruna Tablets.

Brainerd Dispatch ads Pay

Minnesota is Proud of Its Newest Industry

The remarkable progress being made by the newest of the North Star State's great industries is attracting the attention of the nation. It is doubtful whether any of the state's industrial enterprises ever made a record for themselves such as the Pan Motor Company has in the few months that have elapsed since its establishment at Saint Cloud.

Located in the heart of Minnesota and surrounded by ideal manufacturing conditions, the Pan project quickly became an important factor in the industrial activities of the state. It has grown to such proportions and witn such rapidity that today Minnesota is known throughout the nation as the home of the first manufacturing enterprise of its kind that had foresight to locate west of the Mississippi.

Minnesotans, who are ordinarily in the habit of doing and seeing big things done in this great state without much ado, couldn't disguise their surprise and admiration when the company announced the turning out of its first car in its own factory early in January.

The Pan had only come to Saint Cloud in March, 1917, with a handful of stockholders, two or three employes—and a plan! It had only broken ground for its big plant in August! It—well it just didn't seem possible or believeable—that was all!

But it was a fact and when Minnesota realized this accomplishment it soon began to awaken to the progress being made throughout all of the company's activities. Interest and a desire to become identified with a project that from all indications was destined to become one of the greatest industrial successes in the country soon manifested itself. As a result nearly 9,000 citizens of the state have interested themselves in the company by becoming shareholders and more are availing themselves of the opportunity every day.

Today Pan is known the length and breadth of the land. Its cars are on the highways and its tractors will soon be on the farms. Its family of subscribers has already grown to over 32,000 persons. Some of its big buildings are already completed and others are nearing completion. Its employes number several hundred. It is growing faster and stronger every day. The opportunity it presents to the investor cannot be overlooked.

PAN MOTOR COMPANY

Pan-Town-On-The-Mississippi.

SAINT CLOUD, MINNESOTA

Opportunity Means Action

You Need Pan Stock—
Fill Out, Sign and Send In at Once.

Price Per Share, $10.00 Application by Mail

Par Value Per Share, $5.00

I hereby subscribe for .... shares of the Capital Stock of the PAN MOTOR COMPANY, Incorporated under the laws of Delaware for $5,000,000.00, and agree to pay for same as follows:

$ .... with this application, ...

This stock is non-assessable and carries voting privileges.

This stock, when fully paid for in cash, to be issued to me or my order.

The legal owners of this stock shall be entitled to purchase automobiles, and other machines manufactured by the Pan Motor Company, for their own personal use, at the catalog price, less 15% f. o. b. the factory.

I agree that the immediate value of this stock is at least $10.00 per share, due to the plan of organization in creating advance purchasers for the company's products and establishing dealers to handle the company's products wherever possible while selling the Company's stock, and I expressly agree and consent that the first half of the amount of this subscription shall be construed as the excess amount over and above par and which the Directors may use for any and all purposes for the benefit of the Company within their discretion.

This application and the stock certificate, when issued, constitute the entire contract between the Company and the Subscriber. No alterations or variations hereof, and no statements, promises, or agreements, not contained herein, shall be binding on said Company unless expressly approved in writing by an Executive Officer of said Company.

.... (Signature of Subscriber)

.... (Street and Number)

(Date) .... (Town and State)

THE BRAINERD DAILY DISPATCH

By Ingersoll & Wieland

SUBSCRIPTION RATES

One Month, by carrier .... $ .50
Three Months, by carrier 1.25
One Year, by carrier 5.00
One Year, by mail, outside city 4.00

Weekly Dispatch, per year $1.50
All subscriptions payable in advance

Advertising Rates Made Known on Application

Office in Dispatch Building, Sixth St. So.

Entered at the post office at Brainerd, Minn., as second class matter

SATURDAY, MAY 18, 1918.

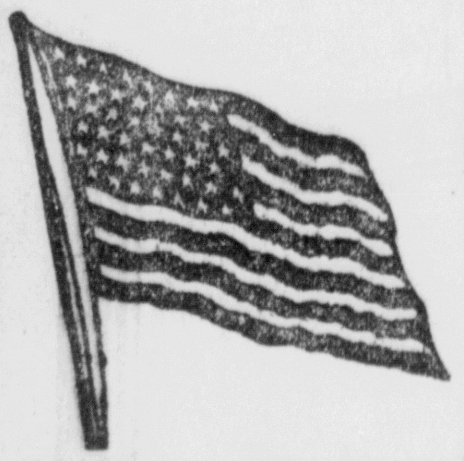

Your Flag and my Flag!
And, oh, how much it holds
Of your Land and my Land
Safe within its folds.
Your heart and my heart
Beat quicker at the sight;
Sun-kissed and wind-kissed,
The Red, the Blue and White!
The one Flag—the Great Flag—
The Flag for me and you—
Glorified the whole world wide—
The Red, the White, the Blue!

ADVERTISING PRICES INCREASED

Because of the abnormal conditions now prevailing in the printing business due to the war, we are compelled to announce an increase in advertising rates. All printing and publishing costs have advanced from 50 per cent to over 100 per cent, beside which living expenses have steadily increased, as everyone knows.

Therefore, beginning with June 1, 1918, the rate for display advertising will be 20 cents per inch for the first insertion, and 15 cents an inch for each additional insertion, and 25 cents an inch for transient display advertising. This is a flat rate and covers all display advertising, with the exception that all existing contracts will be continued at the old rate until contract expires. Special rates will be made on long time contracts.

Locals and readers will be 7 cents per printed line each insertion.

All legal advertisements are to be at full legal rates, viz: 75 cents per folio for the first insertion and 35 cents per folio for each subsequent insertion.

Political advertising will be charged for at the same rate as legal advertising.

INGERSOLL & WIELAND,
Publishers The Brainerd Dispatch.

Fighting Limited Aerial Activity

(By United Press)

With Americans in France, May 18—An official bulletin says fighting is limited with increased air activity.

—BUY W. S. S.—

2,200 Planes Made by Curtis Corporation

(By United Press)

Buffalo, N. Y., May 18—The Curtis corporation has reported that it has manufactured and delivered 2,200 aeroplanes to April 1st.

—BUY W. S. S.—

Summer Weather on the Battle Front

(By United Press)

With the British Afield, May 18—Summer weather shimmers across the battle fields while guns thunder lazily, occasionally awake with a sudden jump then nod again.

—BUY W. S. S.—

Sinn Feiners Are Charged With Treason

(By United Press)

Dublin, May 18—Edward Delevara, Arthur Griffith, and other Sinn Fieners have been arrested charged with treasonable communications with Ireland.

—BUY W. S. S.—

German Raids Fail

(By United Press)

Paris, May 18—An official communication says there is violent artillerying north and south of the Avre river. German raids failed near Massignes and Foresdeparis.

VICEROY FEARS GERMAN PLOTS

Issues Proclamation Calling On All Irishmen to Help Defeat Conspiracy.

MANY ARRESTS OCCUR

In Order That Ireland's Contribution of Men May Equal Other Parts of Empire Enlistments Will Be Encouraged.

London, May 18.—A considerable number of arrests have been made in Dublin and throughout Ireland, according to a dispatch to the Times from Dublin.

Dublin, May 18.—A German plot has been discovered in Ireland, according to a proclamation issued.

In the proclamation the viceroy calls on all loyal Irishmen to defeat the conspiracy.

The proclamation of the lord lieutenant says:

"Whereas, it has come to our knowledge that certain subjects of His Majesty the King, domiciled in Ireland, have conspired to enter and have entered into treasonable combination with Germany, and,

"Whereas, such treachery is a menace to the fair name of Ireland and its glorious military record, a record which is a source of intense pride to a country whose sons always distinguished themselves and fought with such heroic valor in the past, in the same way as thousands of them are now fighting in this war.

"Whereas, drastic measures must be taken to put down this German plot, which means will be solely directed against that plot:

"Now, therefore, we, the Lord Lieutenant of Ireland and Governor General of Ireland, have thought fit to issue this proclamation, declaring as follows:

"That it is the duty of all loyal subjects of His Majesty to assist in every way His Majesty's government in Ireland to suppress this treasonable conspiracy and to defeat the treacherous attempt of Germany to defame the honor of Irishmen for their own ends.

"That, we hereby call upon all loyal subjects of His Majesty in Ireland to aid in crushing such conspiracy, and, so far as in them lies, to assist in securing an effective prosecution of the war and the welfare and safety of the empire."

"That as a means to this end we shall cause still further steps to be taken to facilitate and encourage voluntary enlistment in Ireland in His Majesty's forces in the hope that, without resort to compulsion, the contribution of Ireland to these forces may be brought up to the proper strength and made to correspond to the contributions of other parts of the empire."

DANGER IN GERMAN PEACE

Former Socialist Leader Advocates Defeat of Teutons.

New York, May 18.—John Spargo, former member of the national executive committee of the socialist party, told the Economic club here that even if Germany gave up Alsace-Lorraine, northern France, Serbia and Rumania, and remained master of the economic resources of Russia, it would not only be Russia that had become the vassal of Germany, but America, too, would find herself under the yoke of the Central Powers.

"We have less need to fear the German legions of war than the whisper of German monitors suggesting peace," declared Mr. Spargo. "I am not so much afraid of the Prussian making war as I am of the Prussian prating peace."

ELIGIBLE FOR COMMISSIONS

All Students of New Officers' Camps To Have Chance.

Washington, May 18.—Under a new ruling by Secretary N. D. Baker, all students of fourth officers' training camps, just opened, who complete the course, will be eligible for commissions. The secretary removed the restriction allowing only 50 per cent to qualify.

GOES OVER $4,000,000,000

Unofficial Figures Show Third Liberty Loan Oversubscribed.

Washington, May 18.—Unofficial reports to the treasury indicated that the Third Liberty Loan total had gone above $4,000,000,000 and might reach $4,250,000,000. The exact total will not be known until next week.

Willard Quits Fight Game.

Chicago, May 18.—Jess Willard, world's heavyweight champion pugilist, has given up his Chicago home and left for his farm near Lawrence, Kan., where he said he intended to spend the rest of his life. "The public does not want to see me defend the championship during the war," the champion declared before he departed. "The Fred Fulton match is off and there may never be another. I am making no definite statement about retiring, but that seems the probable outcome.

NEW AMERICAN FORCES ARRIVE

U. S. Troops Reach France and Help to Guard Ports On Channel.

ENEMY PLANES DOWNED

Eddie Rickenbacher Attacks Three, Bringing One Down—Heavy Cannonading By Foe Presages Assault—Flanders Salient Active.

With the American Army in France, May 18.—American troops have arrived in Northern France and are now completing their training in the area occupied by the forces which are opposing the advance of the Germans toward the channel ports.

American aviators in the section northwest of Toul brought down another German airplane.

Lieutenant Eddie Rickenbacher of Columbus, Ohio, answering an alarm shortly after daylight, encountered three enemy planes. He attacked them and shot down one two miles inside the enemy lines. Lieutenant Rickenbacher, formerly an automobile racer, was decorated with the French war cross two days ago. He assisted in bringing down a German airplane in enemy territory two weeks ago.

Yankees on Three Sectors.

Washington, May 18.—The American troops referred to as "The New American Army" in dispatches reporting their arrival in the zone of British operations in France, are the forces being brigaded and trained with the British, probably on the Flanders battlefront. They are not troops detached from General Pershing's present troops but are part of the new movement of forces from the United States, forecast by Premier Lloyd George some time ago.

American troops are in at least three and probably four sectors in the western offensive front. They have already been officially announced as brigaded with the French between Hailles and Hangard en Santerre and just west of Montdidier.

The French and British lines are supposed to converge at Villers Bretonneux, north of Hangard en Santerre, and just south of the Somme. It is presumed the Americans are on the Somme front, somewhere north of Villers Bretonneux, possibly as far north as Flanders.

Airmen Are Active.

With the British Army in France, May 18.—While the infantry was comparatively inactive, the airmen on both sides have been extremely busy. At daybreak "Archie" shells began screaming skyward toward hostile planes and ever since German aviators have been making good use of the brilliant sun to reconnoiter and to take photographs. The Allied airmen have been pursuing their steady and relentless work over the German lines.

17 N. W. SOLDIERS ARE NAMED

Included in Last Casualty List of 106 Names.

Washington, May 18.—Seventeen northwest names are included in the 106 in the last casualty list. They are Privates Veron Bailey, Alden, Minn., and Thomas W. Cleary, Portage, Wis., killed in action; Sergeant Cecil G. Tormey, Thorp, Wis., died of disease; Private Kenneth I. Wells, Slayton, Minn., severely wounded; Corporal Emil G. Henkel, Dubuque, Ia.; Bugler Arthur G. Krogh, Spring Grove, Minn.; Privates Andrew J. Carpenter, Dickey, N. D.; Alex Felsky, Milwaukee, Wis.; Michael Ferren, Milwaukee, Wis.; Charles Golden, East Chain, Minn.; David W. Hamlett, McGregor, Iowa; Joseph Johnson, Grafton, N. D.; John R. Joyce, Crosby, N. D.; Boyd McDonald, Grafton, N. D.; Daniel J. Ray, Moulton, Iowa; Denny Zeke, Racine, Wis.; Theodore G. Weyland, Bridgewater, S. D., slightly wounded.

NAMED ON WAR LABOR BOARD

Kansas City Newspaper Man Gets Federal Post.

Washington, May 18.—William P. Harvey of Kansas City has been appointed one of the two joint field representatives of the national war labor board. Mr. Harvey is publisher of the American Oil journal and formerly was managing editor of the Kansas City Post.

Allied Monitor Shells Ostend.

Berlin, via London, May 18.—"An enemy monitor shelled Ostend and inflicted considerable losses upon the population," says a war office statement.

Super-Wheat Burbank's Latest.

Santa Rosa, Cal., May 18.—A super-wheat containing 14 per cent gluten, has been evolved by Luther Burbank, the noted California horticulturist, after experiments extending over 11 years, it has been announced. The wheat may be grown from the Hudson bay to Patagonia, and is intended to replace the California variety with its low content of gluten. In the past millers have had to mix California and northern wheat in order to produce a bread-making flour.

Mothers of Minnesota, Prepare!

When a girl becomes a woman, when a woman becomes a mother, and when a woman passes through the changes of middle life, are the three periods of life when health and strength are most needed to withstand the pain and distress often caused by severe organic disturbances. Many thousands in Minnesota would testify just as do the following:

St. Paul, Minn.—"After my first child it left me in a very nervous, weakened and run-down condition. I also suffered with headaches. At this time I found wonderful relief in Dr. Pierce's Favorite Prescription. It soon built me up in good condition and my headache was entirely cured. I have great faith in this medicine and have recommended it to other women. I have also used the 'Pleasant Pellets' as a purgative and have always found them to be effective and non-griping."—Mrs. R. McL. Holmes, 466 Farrington Ave.

Minneapolis, Minn.—"I used Dr. Pierce's Favorite Prescription at two different times and have found it a great help.

"My daughter has also used it with benefit. I have, and can truthfully recommend the Favorite Prescription."—Mrs. S. M. Thompson, 7 E. 31st St.

Dr. Pierce's Favorite Prescription is not a secret remedy for all the ingredients are printed on the wrapper.

All druggists. Liquid or tablets. Tablets, 60 cents

TURNING OUT WOODEN SHIPS

American Yards Launching Over One Vessel a Day.

Washington, May 18.—Wooden ships have been launched at the rate of more than one a day for the past four weeks.

The shipping board announced that just 17 wooden craft aggregating 60,000 tons burden had been added to the American merchant marine in the first 17 days of this month.

Star Distance Runner in Draft.

Melrose, Mass., May 18.—Clarence H. De Mar, one of the best known long distance runners in the country, has been ordered to report at Fort Slocum, N. M., May 27. De Mar first attracted attention in 1906, when he won the Boston Athletic association marathon race, Ashland to Boston, a distance of 25 miles, lowering the record made by Tom Longboat, the Indian runner. De Mar was one of the team which represented the United States in the marathon at the last Olympic games at Stockholm.

WANTS

HELP WANTED

WANTED—One girl at Garvey's restaurant. 2441-291tf

WANTED—Six helpers at Parker & Topping foundry, 9 hour day. Apply to foreman. 2427-288tf

WANTED—Good girl to get dinner and supper, $5 week. No Sunday work. Flat 6, Pearce block. 2443-291tf

WANTED—Competent girl for general housework. Apply Mrs. Mal Clark, 515 North 5th St. Telephone 636. 2432-289tf

WANTED—Middle aged lady to help with housework in family of four adults. No children. Two miles from town. Address Mrs. Theo. Felver, Brainerd, Minn., Route 5. 2452-24t4

FOR RENT

FOR RENT—Rooms in the Lagerquist block. 2370-280tf

FOR RENT—Furnished room, 722 South Broadway. tf

FOR RENT—A small store room in the Pearce block. 2342-277tf

FOR SALE—Ford car, Brainerd Electric Co., 718 Laurel St. 2454-294tf

FOR SALE—Nine room house at 220 9th St. N. Inquire at 323 9th St. 2453-294t6

FOR RENT—Modern home, 21 Bluff Ave. North. $35 month. J. H. Krekelberg. 2437-290tf

FOR RENT—Furnished room, centrally located, 402 South Broadway N. W. 933-L. 2419-287tf

FOR RENT—A suite of modern rooms on the first floor with board. Mrs. Stillings, 303 N. 5th. 2403-284tf

FOR RENT—Two unfurnished down stairs rooms and small garden plot. Inquire 1604 Pine St. S. E. 2440-294t3

FOR RENT—Three unfurnished rooms in modern home for light housekeeping. Telephone 381-L. 2430-288tf

FOR RENT—Summer cottage on Gull lake. Ice, garden and boats. Lots for sale. Inquire J. M. Hayes. 2424-288t10

FOR SALE

FOR SALE—Furniture. 1020 S. 7th St. 2455-295t2

FOR SALE—16 acres in city limits S. E. Brainerd. Ole Larson. 2324-275t26

FOR SALE—A large Clermont coal stove. 1011 Kingwood Street. 2447-292t9

FOR SALE—160 acres unimproved land in Daggett Brook, F. M. Koop. 2318-274tf

FOR SALE—Sewing machine $23.00 if taken at once. Inquire 815 Main St. 2446-292t6

FOR SALE—Singer Sewing machine, for $28.00 Party leaving town. Call 131-W 2191-254tf

SEED POTATOES—Burbank seed potatoes for sale. 414 First Ave. N. E., Phone 668-L. 2412-286tf

FOR SALE CHEAP—Light team, wagon, harness and sleds. Apply at Brainerd Fruit Co. 2411-286tf

FOR SALE—Team horses, harness and wagon. Cheap if taken at once. Phone N. W. 13. 2451-293t3

FOR SALE—Two dressers, one Davenport, one dressing table, one rocker. Phone 412-R. 2438-290t6

FOR SALE—Two fresh cows and one coming fresh, also three good work horses, 1522 N. E. 8th street, phone 43-R. 2450-293t3-21t1w

FOR SALE—120 acres improved farm land in South Long Lake. Good buildings. Fifty acres broke. F. M. Koop. 2319-274tf

FOR SALE—Two fresh cows each milking 16 to 17 quarts per day, 5 miles S. 13th St., 1½ miles east. Emil Niska. 2449-293t3

FOR SALE—Three cows and three calves, must be disposed of before Monday noon, May 20. Apply John Sandy, at John Lee place, Gull Lake. 2439-291t5

FOR QUICK SALE—Complete stock of dry goods and shoes. Exceptional opportunity for anyone wishing to get a well established business. For particulars address, "Dry Goods" care Dispatch, Brainerd, Minn. 2417-287tf

MISCELLANEOUS

WANTED—To buy, refrigerator in good condition. Address L. H., Dispatch. 2421-287tf

FURNISHED ROOMS for light housekeeping. Also roomers wanted. 307 South Seventh Street. 2367-280tf

WANTED—Position as bookkeeper, or to do office work by experienced young lady. Address Dispatch. 2445-292t6

WANTED—To hear from owner of good unimproved land for sale. State cash price, description. D. F. Bush, Minneapolis, Minn. 2206-259t6s-cow

Typewriters for rent to students or business firms. Good Underwoods and L. C. Smiths. Typewriter ribbons and carbon paper for sale. Little Falls Business College.

Past His Power.

"There is one thing no mechanical genius has ever succeeded in doing." "What is that?" "Utilizing the hoarse power of a cold."

Paramount Pictures — Best Theatre — Artcraft Pictures

TODAY TODAY

PEGGY HYLAND IN

"THE DEBT OF HONOR"

The Butterfly Wife in a Gilded Cage

Owing to the Red Cross Parade Show Starts at 8

TOMORROW

William S. Hart

In

"The Tiger Man"

Prices Nights 11c and 17c. Mat. 6c and 11c.
Prices Quoted Include War Tax.

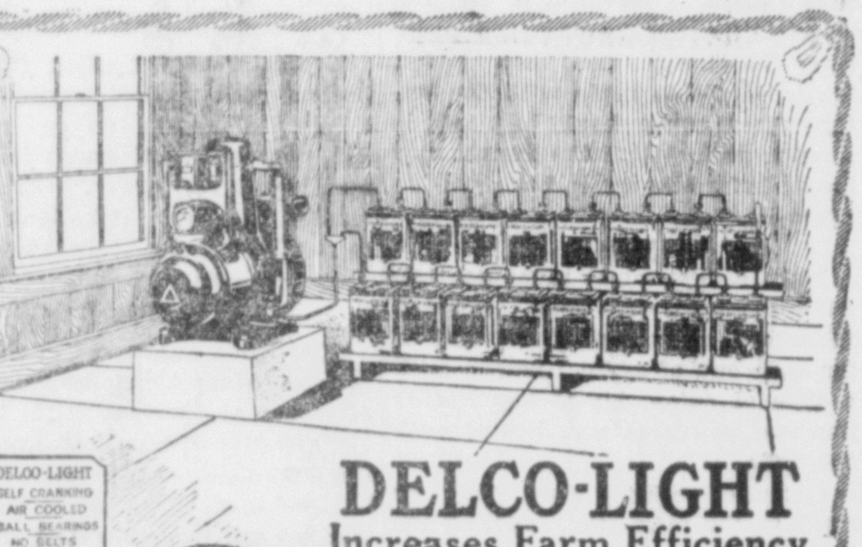

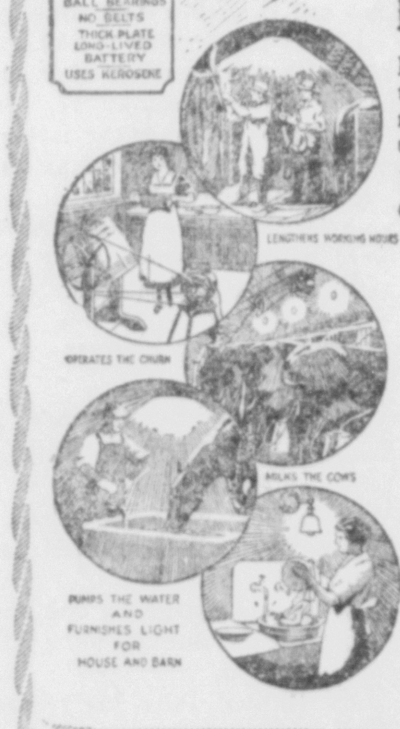

DELCO-LIGHT
Increases Farm Efficiency

Fifty thousand Delco-Light plants in operation on American farms are saving at the most conservative estimate, an hour a day each—or over 18,000,000 work hours a year.

That is equal to an army of 60,000 men working ten hours a day for a full month.

Delco-Light is a complete electric light and power plant for farms and suburban homes.

It furnishes an abundance of clean, safe, economical light, and operates pump, churn, cream separator, washing machine and other appliances.

It is also lighting rural stores, garages, churches, schools, army camps and railway stations.

WOODHEAD MOTOR CO.,
Brainerd, Minn.

The Domestic Engineering Company, Dayton, Ohio

Over 50,000 DELCO-LIGHT Plants in Actual Use

CLEAN-UP SEASON

For the Inside We Have

T. L. Blood's paints and oils, Berry Brothers varnishes, Liquid granite floor finishes, and Luxberry white enamel finish, O'Cedar mops and oils and Liquid Veneer Furniture polish.

For the Outside

Shovels, rakes, hoes, spades, cultivators, wheel barrows and a great many other very useful articles.

White Bros.

Hardware and Sporting Goods

Tel. 57 :-: 616 Laurel St.

CAR TURNS TURTLE, MANY ARE INJURED

Accident Happened at Neutral Friday, Oliver Wunderlich Crushed Under Car

DRIVER HAS WRIST BROKEN

John Hammett had Back Wrenched, Two Girls are Badly Bruised as Thrown From Car

A Dodge driven by Fred Ellard turned turtle on the steep road near Neutral Friday afternoon and all in the car suffered injuries.

Fred Ellard of Midland, the driver, broke his wrist and had scalp wounds.

Oilver Wunderlich, a twelve year old boy who was a cripple, was most seriously hurt, being crushed under the car.

Mrs. Art Hagberg, Jr., a bride of two months, was thrown from the car and badly bruised.

Miss Myrtle Ford, a teacher at Esdon, was slightly wounded.

John Hammett had his back wrenched.

The party was returning from a picnic which had been given by the Esdon and Borden lake schools at Mille Lacs lake. The accident occurred at 6:30 in the evening at the sharp turn with grading on each side of the road.

——BUY W. S. S.——

LEAVES FOR CAMP

Farewell Party Given by Mr. and Mrs. Joseph Johnson for David Nygren

A farewell party was given Friday evening at the home of Mr. and Mrs. Joseph Johnson by the choir of the Swedish Baptist church in honor of David Nygren who is leaving for camp.

An interesting program was given led by Mrs. Harold Thorkelson, consisting of hymns and a patriotic address by Rev. Peterson, who, on behalf of the choir, presented Mr. Nygren with a testament.

——BUY W. S. S.——

NORTH DAKOTA BUILDER

Mrs. Emma Forsyth of Brainerd is Mentioned in Fargo Forum as Homesteading Near Hunter

Under the heading, "North Dakota's Builders," the Fargo Forum is conducting a column by Rev. Eben E. Saunders.

Mrs. Emma Forsyth of this city, who by the way has done much for Northeast Brainerd, is mentioned as follows:

"Mrs. Emma Forsyth, 1870 or 1880 from Brainerd, Minn. The first white woman to locate at Hunter. Her homestead is three miles southwest of town."

——BUY W. S. S.——

W. S. S. CANVASS

Mrs. Irma Camp Hartley and Rural Teachers Aiding After Schools Closed

In preparation for the coming canvass for War Savings Stamps, Mrs. Irma Camp Hartley with the assistance of the rural teachers whose schools are closed, is preparing a full list of every one in the county.

These people will be solicited just as they were for the Liberty Bonds. The names of those giving their assistance will be published later.

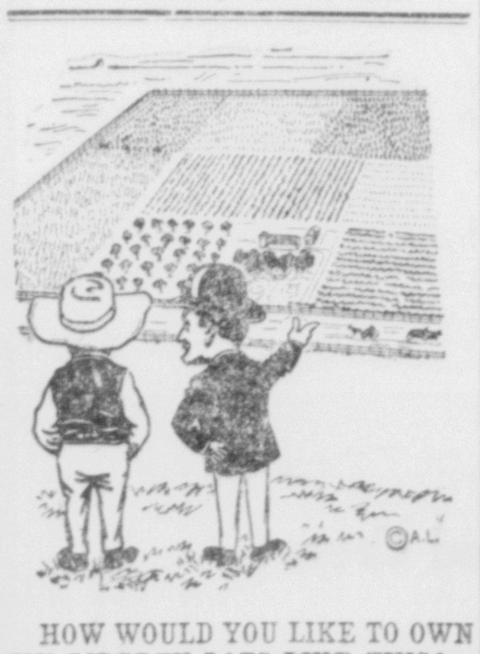

HOW WOULD YOU LIKE TO OWN SIX LIBERTY LOTS LIKE THIS?

You can have them for $15 or $20 monthly, which will include a small home. You can start with $25 or $50 this month. Their earning capacity is large, costs small. You can have liberty and a home worth while by making the effort. In case of hard times, lay-off or sickness, payments will be extended. Look this up today—not tomorrow. Liberty Realty Co., by P. B. Nettleton, president.

P. B. NETTLETON, The Pioneer
321 S. 6th St., Brainerd, Minn.

GIVES FLAG TO CITY

Patriotic Gift of Charles H. Krech Formally Accepted This Morning and Raised Aloft

The American flag, 8x10 feet in size, presented to the city of Brainerd by Charles H. Krech, was formally accepted this morning by City Clerk Anton Mahlum and was flung to the breezes from the city hall flag staff in time to wave a welcome to the big Red Cross parade this evening.

Mr. Krech is to be commended for his patriotic spirit in seeing that the city hall carries its flag.

This makes the third flag the city has received, the first from the Booster club, the second from the Minnesota & International railway company and the third from Mr. Krech.

——BUY W. S. S.——

BASEBALL SUNDAY, BRD. VS. VERNDALE

Lest you forget, the reminder is printed today.

Baseball 3 P. M., Koering grounds, Brainerd vs. Verndale.

Verndale comes prepared for a fight to a finish game and claims it will win and get out of the cellar.

Brainerd is on its toes and in the pink of condition and expects to reap the long end of the score.

The dope is, however, that Brainerd wins, for it is believed the locals will excell Verndale in hitting. Beach will pitch for Verndale. Leneau may be on the mound for the locals.

Make it a point to attend the game. Boost baseball and the Red Cross and help your town win. Net proceeds of every Red Cross league game played in Brainerd goes to the local Red Cross chapter. The last game gained about $100 for the Brainerd Red Cross.

——BUY W. S. S.——

PARADE NOTES

The Elks will march with white caps, canes, and expect to have forty men in line.

The Eagles will be in the line up strong.

The Degree of Honor will be represented.

The Woodmen expect to have out a large delegation.

Richard H. Rehl, director of the band, was out fishing yesterday and stepped on a nail and can't walk without a limp today. He said, wound or no wound, he will march in the parade.

The Boy Scouts say their tank will be a wonder. What will make people guess is how the thing goes. It will carry a compliment of guns and look just like the real thing.

——BUY W. S. S.——

PEOPLE YOU KNOW

(Pillager Herald)

A card from Lee Bennett, received by his sister, Mrs. Henry Lohf, on Monday, announces the safe arrival in France of the transport that carried them across the Atlantic with all on board.

Wm. Swinaman of Brainerd, was a caller on the editor of the Herald, Sunday, and says that he may locate here permanently. Should he conclude to do so, there will be another farmer added to the community.

P. B. Peterson and family left their home north of Pillager Lake recently, leaving the smoke house unlocked. When they returned they found a nice ham and large side of pork missing, the first time in their residence there of over 30 years that anything was stolen. Mr. Peterson is quite certain that he knows who the meat hungry person was and expects to find most of the ham and pork back in the smoke house soon.

(Little Falls Transcript)

A. Noreen left Thursday noon for Brainerd, where he will transact business.

Mrs. L. Cooley left Thursday noon for Brainerd, where she will visit for a few days with friends.

REWARD FOR INFORMATION

I will pay $25 reward for information that will lead to the recovery of my Ford car that was stolen from my garage on Sixth street south on the night of May 6. The car was 1914 model and the number was 433,409, engine number 452,279. The license number was 156,643. Notify August Hallquist, Brainerd, Minn. 289tf

READ THE DISPATCH WANT ADS

APPRECIATED SOLDIER'S KIT

Private H. B. Haselhorst in Letter to Brainerd Red Cross Chapter Pens Thanks

SPECIAL MEETING OF DIRECTORS

Auxiliaries Formed at Nokay Lake and St. Mathias—Donations Received

In a letter to the Brainerd Chapter of the Red Cross, Private H. B. Haselhorst wrote:

"Am writing this to show my appreciation for the kit which was presented me April 18.

"Much as you may realize the great convenience the kit is to a soldier, you cannot realize the help and comfort it gives. I say it is indispensable. Thanking you very much for the kindness, I am very sincerely yours, H. B. Haselhorst."

A special meeting of the directors of the Brainerd Chapter A. R. C. was held at 5 P. M. Wednesday. The chair, Mrs. J. A. Thabes, reported the formation of an auxiliary at Nokay Lake and one at St. Mathias.

The secretary reported these donations: Hans C. Jenson $1, Royal Neighbors $5, Boys' club Swedish Bethany church $7.50, Mrs. R. Dahmen, Dykeman, $262.12; Maple Grove township District No. 23, $22.30; Ladies' Aid of the Finnish Lutheran National church, $15, and Mrs. Jacob Setula.

The donations were accepted with a vote of thanks from the Chapter.

The comfort kit committee was authorized to spend not to exceed $100 for materials.

Mrs. Johnson reported the basket social was to be held at Nokay Lake the coming Saturday or the Saturday following and that a speaker was wanted for that meeting. The secretary was instructed to learn the exact date of the meeting before action was taken.

The chair stated that reports from the Junior Red Cross and the inspection committee were available and that they would be read at the next meeting.

The chair was authorized to order cards for members of the surgical dressings classes and to issue the same to those entitled to them.

A letter was read from headquarters stating that a sample folding packing box would be shipped to Brainerd Chapter for trial use. The question to secure packing boxes for future use was discussed without action.

——BUY W. S. S.——

LUCRATIVE INVESTMENT

War Savings Stamps Offer Such Field to Men, Women and Children

"War Savings Stamps furnish a wonderful chance for every man, woman and child to buy a lucrative investment in the government," said H. F. Michael, chairman of Crow Wing county War Savings committee today. "It is to be hoped that every resident of this county will avail himself of this unusual opportunity. Minnesota cannot afford to be rated among those states which have not greatly exceeded their quotas in the purchase of War Savings Stamps.

"There are men and women who can afford to purchase the limit, which is $1,000 worth, and these men and women should immediately ascertain from their township or city chairmen all particulars relating to this issue of government paper.

"The drive will start on June 6th and continue one week. The organization in this county is being perfected and will allot the amounts it considers citizens can take in War Savings Stamps in order to assist the government in financing the war."

——BUY W. S. S.——

BRAINERD'S ODDEST STORIES OF TODAY

This is the story of a lady's hat and a windy day. A pretty Brainerd matron was driving a car across the fill when a burst of wind, and there was a lot of wind Wednesday, caught her hat and whirled it off her head. She stopped the car and got two passing boys to search the ball park for her hat. After an extensive search they reported it was nowhere to be found. Much disheartened, she entered the car to return home hatless and happened to look in the rear seat and there was the hat. It had popped up in the air like a flying machine and then taken a spiral nose dive, almost returning to where it started.

George Rdiley on May 13 filed for sheriff. It is said George has no superstition about a figure 13.

WHERE TO WORSHIP

Norwegian-Danish Lutheran

Norwegian sermon at 10:30 A. M. Sunday school at 12. No evening sermon. Rev. A. Sorenson.

† † †

Evangelical Association

Corner Forsyth and Fourth Ave. N. E. The Sunday school opens at 9:45. You are welcome to worship with us at 11 A. M. and 8 P. M. Young People's meeting 7 P. M. G. Herbold, pastor.

† † †

Peoples Congregational Church

William Lloyd Crist, pastor Sabbath school, 10 A. M., lesson, "Jesus Exercising Kingly Authority,' Mark 11:8-33. Morning service, 11 A. M., subject, "Slay Utterly." Evening service 8 o'clock, subject, "Why Tarriest Thou?" If you are not worshipping elsewhere, we invite you to meet with us.

† † †

Swedish Bethany Church

Sunday school at 10 A. M. Swedish services 11 A. M., sermon by Rev. Clemens on the subject, "The Holy Spirit as Our Teacher."

Young People's meeting at 7:15 P. M., subject, "Signs of the Times," Mrs. Elmer Dahl, leader.

English sermon 8 P. M., subject, "He Remained."

† † †

Swedish Baptist Church

(The Church of the Glad Hand)

Morning worship 10:30, subject, "The Person and Work of the Holy Spirit."

Evening service in English at 8, subject, "The Holy Spirit and the Deepest Things in Life."

Sunday school 12 noon.

P. Alfred Peterson, pastor.

† † †

First Baptist Church

Morning service at 11 o'clock. The National Red Cross appeal will be presented at this service by the pastor in a sermon on the text "Inasmuch as Ye Have Done it Unto One of these, ye Have Done it Unto Me." Anthem by the choir.

Evening service at 8 o'clock. Sermon subject, "Two Ways." Sunday school at 9:45 A. M. Junior meeting at 3 P. M. B. Y. P. U. at 7 P. M. Strangers and visitors will find a cordial welcome at all of these services. R. E. Cody, pastor.

† † †

First Congregational Church

The services this Sunday at the First Congregational church will be as follows:

Morning worship 10:30. Rev. G. P. Sheridan will preach a special Red Cross sermon on the theme "Co-operating with God." Special music will be rendered by the choir.

Bible school 11:45.

Christian Endeavor 6:45.

Evening service 7:30, sermon "Lessons From Retrospection." We cordially invite you to worship with us. Rev. G. P. Sheridan, minister.

† † †

Swedish Lutheran Church

Sunday school at 9:30 in the morning. Service 10:30.

In the evening the Young People's society will give a mission program.

The following program will be given:

Song .... Congregation
Bible reading and prayer............
Song .... Congregation
Reading .... Mrs. Wm. Mattson
Song .... Choir
Reading .... Miss Mary Tornstrom
Solo .... Miss Bertha Olson
Reading .... Mrs. Gyllenhammer
Song .... Choir
Announcements and offering............
Organ prelude .... Miss Rosenberg

† † †

Methodist Church Notes

Morning worship 10:30 at which time the pastor, Rev. F. W. Hill, will preach, taking as his subject "Workers, Shirkers and Jerkers.' This is a very suggestive theme and the members and friends are especially urged to be present.

12 noon, Bible school.

7:15 Epworth League.

8 P. M., graduating exercises of the Christian Doctrine classes. The pastor of the church will deliver a baccalaureate sermon on the theme "The Secret of Sure Success." The presentation of diplomas will follow the sermon. This will be an important event and the friends of the graduates are especially invited. Special music by the choir.

† † †

Bethlehem Lutheran Church

Confirmation on the day of Pentecost. Twelve boys and girls are to be confirmed as follows: Anna Tollefson, Olga Nelson, Astrid Olson, Mabel Erickson, Emma Hoff, Ralph Peterson, Roy Engbretson, Clarence Olson, Hilding Elvig, Hjalmar Zakariasen, Hans Anderson, George Gilbertson. The services Sunday, both morning and evening, will be in English. Services in the morning begin at 10:45.

Prelude .... Organist
Hymn .... Congregation
Prayer and scripture reading............
Song .... Bethlehem Choir
Hymn .... Congregation
Sermon, "A Living or a Life"............
Hymn .... Congregation
Confirmation ....
Duet ....
Mrs. Geo. Berggreen and Maybelle Johnson
Offertory ....
Hymn and Benediction ....

Services Sunday evening beginning at 7:45:

Prelude .... Organist
Hymn .... Congregation
Scripture lesson and prayer............
Duet ....
Mrs. Geo. Berggreen and Maybelle Johnson
Sermon, "The World's Greatest Author—Mother" ....
Hymn .... Congregation
Communion
Hymn .... Congregation
Presentation of the certificates.
Hymn and benediction.

M. L. Hostager, pastor.

——BUY W. S. S.——

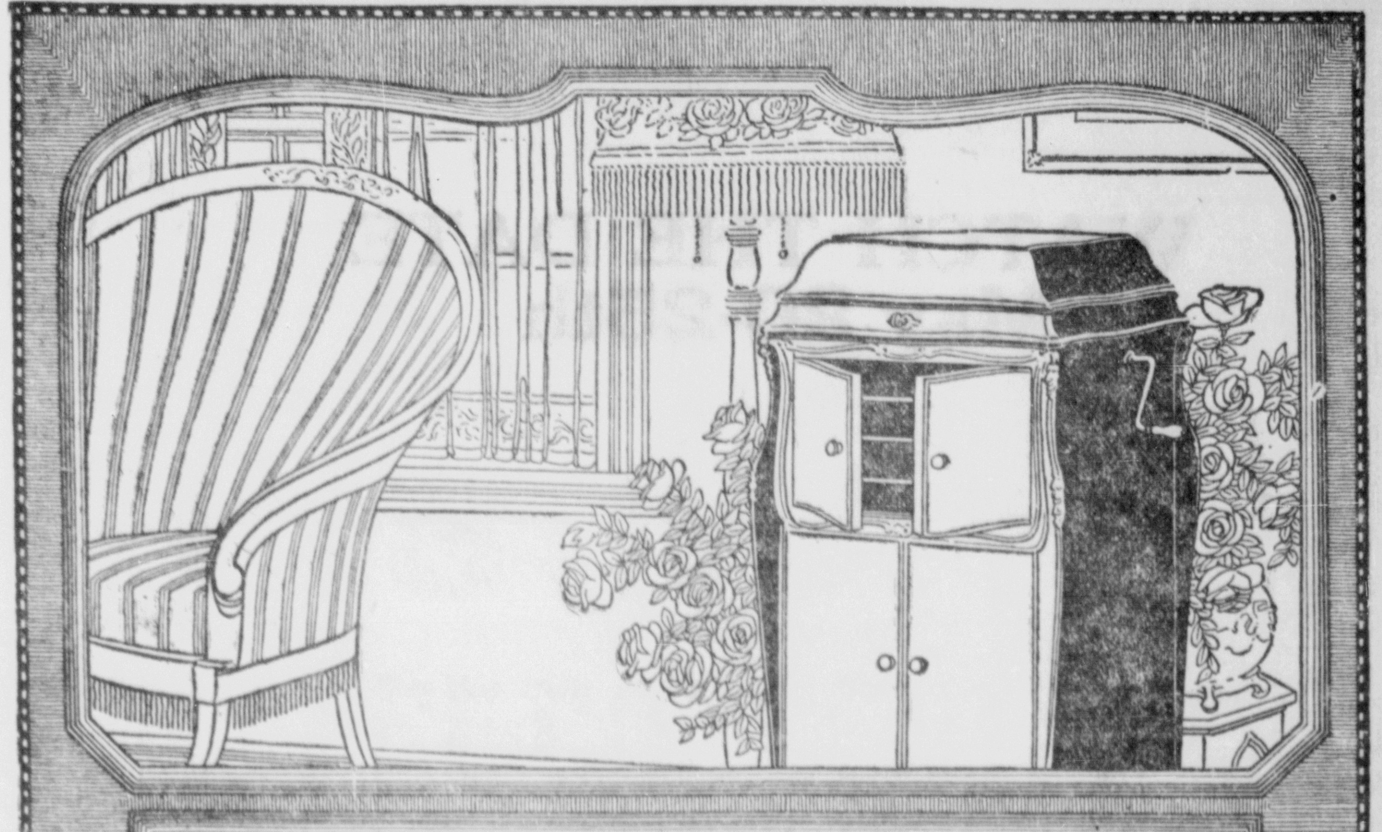

Home, an easy chair, and the Victrola!

What a combination for comfort and enjoyment after the day's work's done!

You can sit enraptured with the singing of the noblest masterpieces played by the world's greatest artists; you can feel the thrill of soul-stirring music by the finest bands and orchestras; or you can forget your worries in side-splitting laughter at the merriment of leading entertainers—all in your own home on the

Victrola

Victors and Victrolas $10 to $400.
Come in and let us demonstrate the Victrola, and arrange easy terms of payment, if you desire.

Victor "HIS MASTER'S VOICE" REG. U.S. PAT. OFF.

H. F. Michael Co.

$663,050 LIBERTY BONDS WERE BOUGHT

(Continued from page 1)

sums subscribed by the mining companies, is $88.

Crow Wing county allotment $375,000
Crow Wing county subscriptions 663,050
Number of subscribers 5,565
Percentage of distribution 26.4%
Total number of farmer subscribers 1,301
Percentage of total ... 23%
Amount subscribed by farmers $108,950
Percentage of total ... 16.4%
Total number of city subscribers 4,264
Percentage of total ... 77%
Amount subscribed $554,100
Percentage of total. 83.6%
Total number of women subscribers 525
Percentage of total 9%
Amount subscribed .... $ 41,050
Percentage of total 6%

There remain only two blue cards for cases that have not yet been dealt with, but these will be disposed of shortly. There are about twenty Finn miners who refused to even answer questions. These Finns are always the troublemakers when there is trouble; apparently they have not yet learned that their attitude is in defiance of all present customs and public opinion. They consider themselves indispensible to industry, and, therefore, safe. Plans are now being arranged to remove all these men from the country. Aside from these men, the record of only two cases remaining unsettled is a remarkable one. It not only demonstrates the effectiveness of public opinion on such slackers, but the most favorable sentiment that prevails through the county.

Brainerd had 2,235 subscribers this time, or 229 more than in all the county in the second campaign, and raised a total of $221,800, being 59% of the amount required of the county. There were 242 women subscribers who raised $19,650. This number is 46% of all the women subscribers and 48% of the total sum subscribed by women. There was one blue card turned in for Brainerd, but that man bought a bond after the committee got after him.

The Riverton, Cuyuna and Deerwood canvassing districts doubled their quotas. The Riverton district has the remarkable record of raising nearly six times its allotment. The smaller units which doubled their allotments are:

Crow Wing township, Maple Grove township, Baxter township, Deerwood township, Bay Lake township, Deerwood village, Cuyuna village, Lake Edward township, Emily township, Little Pine township, Fairfield township, Ross Lake township, and Timothy township.

Every single unit went over the top in fine order. There were no weak spots anywhere, in fact, all shone brilliantly, otherwise the oversubscription never would have been 77%.

WHERE PRICE & QUALITY MEET

Lammon's BRAINERD MINN.

THE STORE WITH A CONSCIENCE.

If 27,000 Druggists Recommend an Article to You

If 27,000 progressive pharmacists—more than half the druggists in America—created the formula of a health producer, placed it under test after test, manufactured it themselves—and then offered it to you with their personal recommendations. You would be absolutely convinced of its quality and purity. Twenty-seven thousand American druggists have cooperated in the making of

A. D. S.

DISPATCH WANT ADS PAY.

Whereas default has been made in the conditions of a mortgage given by Florence G. Sewall and Ralph J. Sewall, her husband, as mortgagors to Charlotte P. Lum as mortgagee dated July 1st, 1915, and registered in the records in the office of the registrar of titles of Crow Wing county, Minnesota, on July 12th, 1915, in volume two (2) on page two hundred twenty-six (226) at 6 o'clock P. M., as document No. 2402, and covering and mortgaging "Lot sixteen (16) in block A in Lake Park Division of Crosby according to the plat thereof on file in the office of the registrar of titles in and for said county," said land being situate in said Crow Wing county and the title being registered, whereas such default consists of failure to pay the note due in two years for $1000 described in the mortgage and failure to pay the taxes for 1916 on said real estate and mortgagee is by said mortgage and notes empowered to declare and does declare the whole sum evidenced and secured as due and payable and there is therefore due and payable $2000 with interest at 7% per annum from January 1st, 1918, making at this date $2038.88) Two Thousand Thirty-eight and 88-100 Dollars.

Now therefore notice is hereby given that pursuant to statute and the provisions of said mortgage, the real estate in said mortgage and above described will be sold by the sheriff of said Crow Wing county at the front door of the county court house in Brainerd, Minnesota, at two o'clock in the afternoon of May 27th, 1918, at public auction, to the highest bidder for cash to satisfy so far as possible the amount due and costs of foreclosure including attorney's fee of fifty dollars.

Dated April 13th, 1918.

CHARLOTTE P. LUM, Mortgagee.

LEON E. LUM, Attorney, Duluth, Minn.

WATCH THE DATE
May 20-25th

"A great net of mercy drawn through an ocean of unspeakable pain"

Across the Seas They Call

ACROSS the seas from every war-torn nation in the Allied cause there comes the call for Red Cross help.

It comes from soldiers who have grimly faced the gleaming bayonet steel and poison gas and screaming shells, and who now lie with parching throats and throbbing wounds.

It comes from soldiers sick with fever, pneumonia, tuberculosis.

It comes from soldiers crippled, mutilated, blinded, who can no longer fight and must be taught and trained for useful occupations.

It comes from the underfed, shivering, helpless prisoners in the German prison camps.

It comes from little children, orphaned, homeless, slowly starving day by day, by tens and tens of thousands.

It comes from mothers in the pillaged zones of war whose hearts and souls have been made numb with horror.

From all these millions of suffering human beings there comes across the seas the call for help—help that because of the frightful burdens placed upon our Allies *cannot be given unless it be provided by the American Red Cross.*

Another hundred million is needed to "carry on."

What will America's answer be?

Every cent of every dollar received for the Red Cross War Fund goes for War Relief.

The American Red Cross is the largest and most efficient organization for the relief of suffering that the World has ever seen.

It is made up almost entirely of volunteer workers, the higher executives being without exception men accustomed to large affairs, who are in almost all cases giving their services without pay.

It is supported entirely by its membership fees and by voluntary contributions.

It is today bringing relief to suffering humanity, both military and civil, in every War torn allied country.

It plans tomorrow to help in the work of restoration throughout the world.

It feeds and clothes entire populations in times of great calamity.

It is there to help your soldier boy in his time of need.

With its thousands of workers, its tremendous stores and smooth running transportation facilities, it is serving as America's advance guard—and thus helping to win the war.

Congress authorizes it.

President Wilson heads it.

The War Department audits its accounts.

Your Army, your Navy and your Allies enthusiastically endorse it.

Twenty-two million Americans have joined it.

This is one of a Series.
Read them all.

Contributed to the Red Cross
By
The Jobbing Houses of Brainerd

TANNER MILLING CO.
BRAINERD FRUIT CO.
BRAINERD GROCERY CO.
A. ANGEL
JOHN LARSON
DRES-DON CO.
MAHLUM LUMBER CO.
CHEERUP FOOD PRODUCTS